

MAST. GUNA SAHASRA

10 Y / M.

25/06/2026

Weight : 37.0 Kg.

Height / Length : 59cm / 137

Temp :

Symptoms and Examination Findings :

Bilateral genu valgum

Difficulty in running, tripping often

D/E

Knock knees noted

Malalignment ⊕

XR - S/O B/L genu valgum

Provisional Diagnosis :

Plan of Care :

Adv
Bilateral distal femoral
guided growth T8-plates & GA

XR alignment hips - knees - ankles
before surgery

DR. ANUSKA
(13742)

* Prescription of drug must mention name of the drug, route, dose and frequency in clear handwriting.

Rainbow Children's Medicare Limited

No. 157, Anna Salai, Near Little Mount Metro Station, Guindy, Tamilnadu - 600015

For Appointments call: 1800 2122

24/7 Pharmacy

You can take "ONLINE APPOINTMENT" from our website at ANY TIME : Log on to "www.rainbowhospitals.in"



Health Care Card

STANDARD CHARTERED GLOBAL BUSINESS SERVICES PVT LTD

Policy Number

4016/Y/185245933/06/000

Policy Holder Name

GUNASAHASRA KOVURU

Company Name

STANDARD CHARTERED GLOBAL BUSINESS SERVICES PVT LTD

Valid From
01/11/25

Date of Birth

22/10/2015

Member ID

IL17496088005

Valid To

31/10/26

www.icicilombard.com

www.icicilombard.com



Download

[Download App](#)

[18002666](tel:18002666)



Toll free Number



customersupport@icicilombard.com

Email us

[7738282666](tel:7738282666)



Chat with RIA on WhatsApp

Disclaimer

- This card is not transferable.
- Use of this card is governed by the policy's Terms & Conditions.
- Valid upto Policy Period End date or cancellation date, whichever is earlier.
- Insurance is the subject matter of solicitation.

IRDA Reg.No.: 115. CIN: L67200MH2000PLC129408

आयकर विभाग
INCOME TAX DEPARTMENT



भारत सरकार
GOVT. OF INDIA

KOVURU MAHESH

KRISHNAIAH KOVURU

01/06/1987

Permanent Account Number

BMVPK3360F

K. Mahesh.

Signature

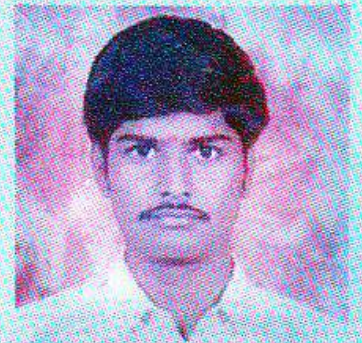
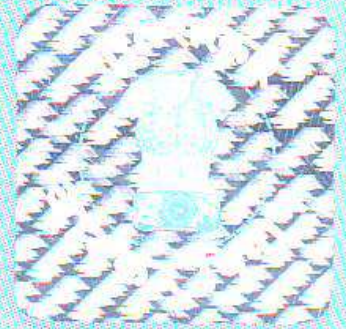

01022010

GUNASASHRA K 11Y/F DR SASIDHAR [OP]

3726

7260600405
Name: GUNASASHRA K 11Y/F DR SASIDHAR [OP]

Accession Number: 372606002282
Acquisition Date: 06.06.2026
Acquisition Time: 11:26:00
Menu Name: KNEE JNT AP
Laterality: -
Patient Orientation (Row/Column): -
VCS+VMCS: -

R

L

Pixel Spacing: 0.20mm, 0.20mm
Magnification Ratio: 63%
S/L: 55/1.6
GA/GS: 1.5/-0.38

X-ray Tube Current: -mA
Exposure Time: -msec
KVP: -KV
Exposure: -mAs
Target/Filter: -

Focus: Small
AEC: -
ESE: -

Image Area Dose Product: -dGy*cm*cm dGy*cm*cm





GUNASASHRA K 11Y/F DR SASIDHAR [OP]



3726

DR. GUNASASHRA K 11Y/F DR SASIDHAR [OP]
Birth Date:-
Age:-

Accession Number:372606002282
Acquisition Date:06.06.2026
Acquisition Time:11:29:38
Menu Name:KNEE JNT LAT
Laterality:-
PatientOrientation(Row/Column):-
VCS+VMCS:-



Pixel Spacing:0.20mm, 0.20mm
Magnification Ratio:63%
S/L:48/1.6
GA/GS:1.7/0.04

X-ray Tube Current:-mA
Exposure Time:-msec
KVP:-kV
Exposure:-mAs
Target/Filter:-

Focus:Small
AEC:-
ESE:-

Image Area Dose Product:-dGy*cm*cm dGy*cm*cm

