



salus

MEDICAL DIAGNOSTICS

• Inspiring Better Health •

Patient Name : ASHTON
Age & Gender : 6 Years Male
Referral Doctor : DR MILIND BHIDE

Req No : SMD266446
Registered On : 16-Jun-2026 07:13 PM
Reported On : 16-Jun-2026 07:36 PM

ULTRASOUND WHOLE ABDOMEN

LIVER : Normal in size (9.5 cm) and echotexture with smooth contours.
No focal lesions.
Intrahepatic biliary and vascular radicles are normal.

PORTAL VEIN : Normal. **CBD** : Normal.

GALL BLADDER : Well distended. No evidence of calculi / wall thickening.

SPLEEN : Normal in size (7.3 cm) and echopattern.

PANCREAS : Normal in size and outlines. Parenchymal texture normal
No ductal dilatation. No calcifications / calculi

AORTA & IVC : Normal in calibre. No pre / para aortic lymphadenopathy.

KIDNEYS : Normal in size with smooth contours.
Parenchymal texture normal.
Cortico medullary differentiation well maintained.
No calyectases / calculi.
Right Kidney measures 6.3 x 2.9 cms.
Left Kidney measures 7.5 x 3.3 cms.

URINARY BLADDER: Well distended. No evidence of wall thickening / calculi.

No free fluid in the abdomen.

No obvious distended / edematous small bowel loops seen.

Scan of both iliac fossa does not reveals any obvious mass / collection.

Appendix is normal caliber measures 4.2 mm no periappendicular stranding seen .

No obvious intususception at time of scan

IMPRESSION:

* **No obvious sonological abnormality detected.**

Suggested clinical correlation and ct abdomen if indicated

Dr.M.Praveen
Radiologist

Dr.A.Dinesh
Radiologist

TERMS & CONDITIONS

- ◆ This report is not valid for medico-legal purposes.
- ◆ Partial reproduction of this report is not permitted/valid
- ◆ The reported results are for information and interpretation of the referring doctors/ Medical professionals who are aware of reference units and understand the limitations of technologies, Salus Medical Diagnostics Center Pvt Ltd will not be responsible for any interpretation whatsoever.
- ◆ Imaging / sonography / Radiology findings should always be correlated with clinical presentation and diagnosis should be arrived only in correlation / conjunction with related / correlated investigation modalities.
- ◆ Imaging / Sonography / Radiology findings alone do not directly represent the diagnosis and cannot be assumed as a statement for your health condition.
- ◆ Salus Medical Diagnostics Center Pvt Ltd will not be held responsible for the decision taken by Medical Expert / Treating Doctor/ practitioners on any treatment given by them based on this report.
- ◆ Claims if any are subjected to Hyderabad TELANGANA (INDIA) jurisdiction ONLY.
- ◆ For queries visit www.salusdiagnostics.com & contact us : info@salusdiagnostics.com.

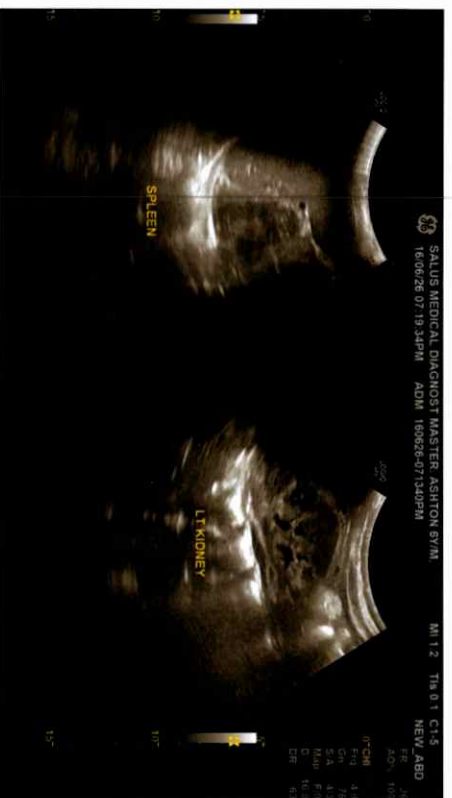
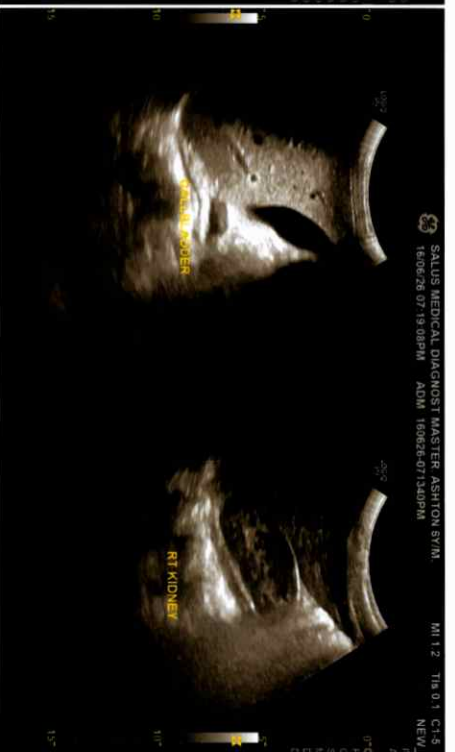

| | | | |
|---------------|----------------------|----------------|---------------------|
| Patient Name | Master ASHTON NATHAN | Patient Ph. No | 8019542648 |
| Age | 6 Y 5 M 29 D | Requisition No | R2626-007314 |
| Gender | Male | Collected on | 18-06-2026 09:01 PM |
| IP / Bill No. | IP26-00006605 | Received on | 19-06-2026 11:18 AM |
| UHID No. | HNH-00016042 | Reported on | 19-06-2026 11:18 AM |
| Ref. Doctor | | Ward / Bed No | |

X-RAY ABDOMEN (ERECT)

No evidence of pneumoperitoneum.

No abnormal air-fluid levels.

Properitoneal fat planes normal.

Fecal loading noted in right colon and recto sigmoid.

Left sided curvature of thoraco lumbar spine noted - likely positional.

For clinical correlation.



Dr. YELMAREDDY POOJA REDDY
MD, CONSULTANT RADIOLOGIST
Reg No: 74406



215

Acute Gastroenteritis
dehydration

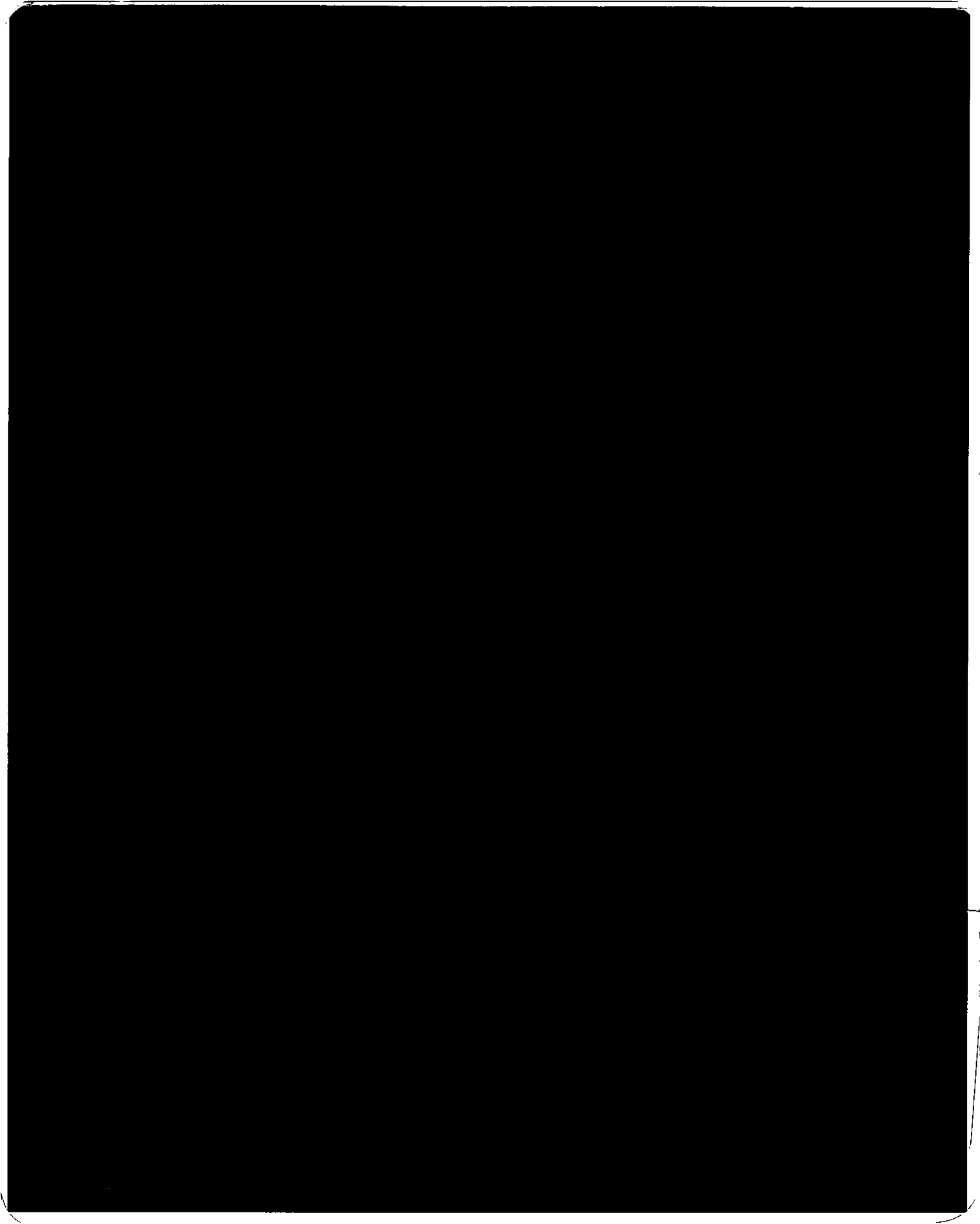

| | | | |
|---------------|----------------------|----------------|---------------------|
| Patient Name | Master ASHTON NATHAN | Patient Ph. No | 8019542648 |
| Age | 6 Y 5 M 30 D | Requisition No | R2626-007325 |
| Gender | Male | Collected on | 19-06-2026 10:39 AM |
| IP / Bill No. | IP26-00006605 | Received on | 19-06-2026 11:14 AM |
| UHID No. | HNH-00016042 | Reported on | 19-06-2026 11:15 AM |
| Ref. Doctor | | Ward / Bed No | |

ULTRASOUND ABDOMEN

LIVER : Normal in size (10.8 cm) and echotexture. No intra hepatic biliary duct dilatation. Portal vein is normal. No focal lesions.

GALL BLADDER : Distended well and appears normal. No evidence of calculi or wall thickening. Common bile duct appears normal.

SPLEEN : Normal in size (8.0 cm) and echotexture.

PANCREAS : Normal in size and echotexture in head and proximal body. Rest obscured due to bowel gas.

KIDNEYS : Right kidney : 7.0 x 3.1 cm. Normal in size and echotexture and shows smooth contour. No hydronephrosis or calculi.

Left kidney : 7.5 x 3.6 cm. Normal in size and echotexture and shows smooth contour. No hydronephrosis or calculi.

URINARY BLADDER : Distended well and appears normal.

Mild free fluid noted in the peritoneal cavity.

SMA- SMV relation appears maintained in visualized part.

Small bowel loops appear normal. No obvious bowel wall thickening.

Fecal loading of ascending colon and recto sigmoid.

Few non specific lower mesentery nodes noted.

Impression

- * **Fecal loading of ascending colon and recto sigmoid.**
- * **Few non specific lower mesentery nodes.**
- * **Mild free fluid in the peritoneal cavity.**
- **For clinical correlation.**



Dr. YELMAREDDY POOJA REDDY

MD, CONSULTANT RADIOLOGIST

Reg No: 74406

Print Date/Time : 19-06-2026 11:14 AM

Printed By : SHIRISHA
KALERU

Page: 1 of 1

For Further Details
Scan QR Code



